

# Financial Statement: March 1, 2007 - February 29, 2008

## Income

Individual Donations	160,060
Grants	85,241
Business Sponsorship	8,006
Other	123,203

**Total 376,510**

## Expenses:

Program	300,750
Personnel & Administration	58,732
Fundraising	5,267

**Total 364,749**

## Public Grants Leveraged: \$1,793,000\*

Community Preservation Act Funds:	\$198,300
State Conservation Grants:	\$899,200
State Agricultural Preservation Fund:	\$695,700

\*The Kestrel Trust worked directly with towns and state agencies to help secure these public grants. Funds were or will be given directly to municipalities or landowners for conservation purchases in 2007 or by June 30, 2008.

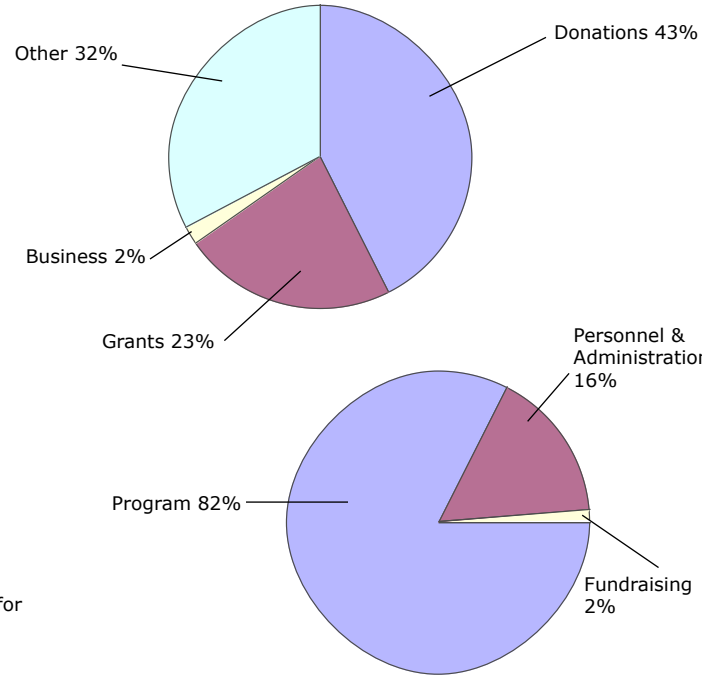

The Kestrel Trust is dedicated to preserving the special natural areas that are at the heart of the Valley. Since 1970, Kestrel has worked with towns, landowners, neighborhood groups, state agencies and other land trusts to conserve thousands of acres in our nine-town region. Kestrel accepts donations of property for conservation purposes, acquires land and development rights from willing sellers at fair market value, offers bridge loans or other financial assistance, and educates the public about conservation challenges and opportunities.

The Kestrel Trust  
 PO Box 1016 • Amherst, MA 01004  
 Office: 233 North Pleasant St. #30  
 downtown Amherst  
 413-549-1097 • [kestreltrust.org](http://kestreltrust.org)

Photos by Kristin DeBoer and Charlie Eiseman.



# The Kestrel Trust 2007 Annual Report

Amherst, Belchertown, Granby, Hadley, Leverett, Pelham, Shutesbury, South Hadley & Sunderland

## Kestrel is on the Move!

by Kristin DeBoer, Executive Director

2007 was a big year for The Kestrel Trust! We initiated dozens of new projects to protect more than 1,000 acres in the region. We raised more private contributions than ever before from a growing number of generous supporters. We partnered with three towns to assist them in securing more than \$1.7 Million in major state grants for forest and agricultural protection. We opened our first official office in downtown Amherst to consolidate operations and increase our visibility in the community. And we hired a part-time office manager to stretch the time that the executive director and board of directors can devote to the details of land conservation deals.

Although the work of land trusts is straight forward—we buy land or development rights from willing sellers. The process of completing those projects from start to finish is no simple task. Behind our goal of protecting the ecological integrity and rural fabric at the heart of the Valley stands a team of dedicated people who devote their expertise and sweat equity to make conservation deals happen.

First, Kestrel's board must determine if proposed properties fit within our conservation priorities. Does the land add to existing conservation areas? Does it have sensitive habitat or prime farm soils? If the answer is yes, then appraisals are commissioned to determine fair values. Meetings are held with landowners and attorneys to negotiate price and legal details. Accountants are consulted to determine tax advantages of bargain sales or land donations. Surveyors are called on to identify boundaries. Conservation restrictions are drawn up with the landowner and reviewed by the state and towns for approval. Grants are written to obtain public funding. Non-profit and governmental partners are sought to increase purchase power. Neighbors are appealed to for donations to meet the goal. And then, if all the pieces of the puzzle are found and put together, we celebrate a conservation success.

Within the last year, we wrapped up five important projects, described inside. But that is not where our story ends. Check out the many projects we initiated in 2007 that we expect to complete by mid-2008. Stay tuned. Kestrel's work has only begun!

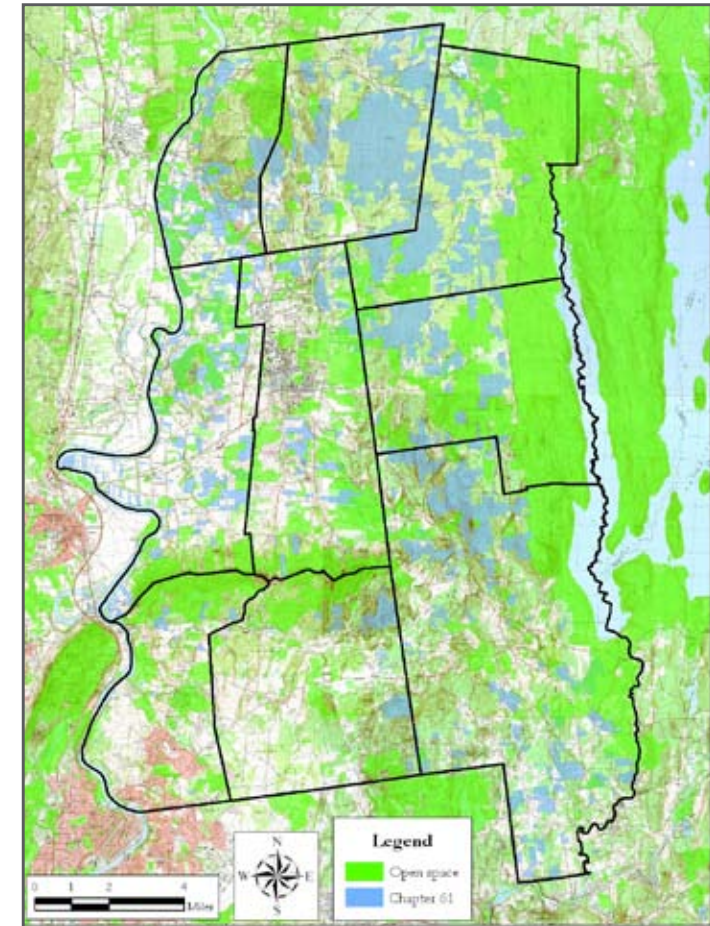

Kestrel's Region extends from the Quabbin to the East to the Connecticut River to the West, and from Mt. Toby in the North to the Mt. Holyoke Range in the South. (Green=protected/open space. Blue=Ch 61 undeveloped land tax status.)

In 2007, Kestrel Trust began discussions with a landowner who would like to protect his land along the Amethyst Brook. We hope to permanently protect this parcel by 2008.

# 2007 Featured Projects • 214 Acres Protected • 737 Acres Pending

## 50-Acre Farm: Bay Road, Hadley



Kestrel holds an option to purchase an agricultural preservation restriction (APR) on a 50-acre parcel of prime farmland along Bay Road in Hadley. The land is part of a growing assemblage of conserved farmland and grasslands between the Fort River and the Range. The option Kestrel purchased will secure the land until the state Department of Agricultural Resources (DAR) can purchase an APR in the next 1-2 years to protect the land in perpetuity. The protected land will be owned by a farmer who is dedicated to raising draft horses. The cost was \$32,500, which was made possible by contributions from Kestrel's 2007 summer fund drive, a grant from Valley Land Fund, and a dedicated gift in honor of former Amherst resident and conservation leader Margaret Marsh.

## 26-Acre Vegetable Farm: Cemetery & Honey Pot Roads, Hadley

Another portion of the historic Great Meadow will be permanently protected. Kestrel made a down payment of \$26,700 on an APR for 26 acres. The land is owned and farmed by a long-time Hadley farmer who grows some of the sweetest corn in the Valley, Walter Wanczyk. Try some this season from his farm stand on Route 9 near the corner of East Street. The APR is expected to be completed by the state by June 2008. Funding for this conservation project came from grants received from the Amelia Peabody Foundation and the Community Foundation of Western Massachusetts.



## 40-Acre Private Homestead: North Valley Road, Pelham

After three decades of getting to know and love their family's homestead, Peggy and Peter Hepler decided to protect it forever by donating a



permanent conservation restriction to The Kestrel Trust. By making this tremendous gift the Heplers have the peace of mind of knowing the land will be protected in perpetuity. As a bonus, they will also be able to take a significant tax deduction over the next 15 years for donating the value of their development rights.

The Hepler's main motivation was to maintain a sense of continuity with the past—to preserve their home and land as it had been since Scots-Irish immigrants settled the town of Pelham in 1740. The Heplers also wanted to conserve their woodlands for the growing populations of wildlife they have spotted over the years, including moose, bear, and otter, traveling to and from the nearby Quabbin Reservoir.

## 70-Acre Scarborough Brook Conservation Area: Gulf Road, Belchertown

Formerly known as the Pelham Country Club, a local fishing and hunting club, Kestrel partnered with the Town of Belchertown's Conservation Commission to protect this 70 acre property. Our goals were to conserve the headwaters of Scarborough Brook, which feeds into Lawrence Swamp, a primary aquifer recharging area for Amherst and Belchertown groundwater supply wells; and, to conserve a link in wildlife habitat extending from the Quabbin and Cadwell Forest to the east. Kestrel preacquired this property under a Chapter 61 right of first refusal using bridge loans from our internal fund, Norcross Wildlife Foundation, Valley Land Fund, and concerned residents. We then worked with the Town and neighbors to raise the total cost, \$600,000, from a major public grant, town CPA funds, private donations, and through the sale of the old homestead for renovation.



## 28-Acre Cushman Brook Corridor: East Leverett Road, Amherst

Kestrel collaborated with The Town of Amherst to acquire 28 acres of forestland on East Leverett Road to add to the growing assemblage of conservation areas in North Amherst and East Leverett that feed into and protect the Cushman Brook. By raising \$60,000 from the neighbors, Fields Pond Foundation and Valley Land Fund, Kestrel helped leverage a major state grant and a contribution from Amherst's Community Preservation Act Fund to acquire this land for \$610,000. The property will help protect the groundwater and surface water that feeds Cushman Brook — one of the cleanest and most pristine aquatic habitats left in town and a prime fishery with native brook trout. The property also establishes a link in the emerging Pond-to-Pond green corridor that connects Leverett Pond and Puffer's Pond along Roaring Brook, Cushman Brook, and other tributaries to the Connecticut River. This parcel is across the road from Amherst's Haskins Conservation Area to the south and adjacent to several other large parcels that could be protected in the future.



## Status of Pending Land Deals

Initiated in 2007/Expected Closing 2008



- Amherst: 20 acres adjacent to Mt. Holyoke Range Park (negotiations underway)
- Amherst: 10 acres in the Lawrence Swamp (acquisition pending clear title)
- Belchertown: 300 acre woodland (negotiations underway)
- Hadley: 24 acres of forestland (purchase planned for '08)
- Hadley: 33 acre farm (purchase planned for '08)
- Hadley: 27 acres on the Connecticut River (purchase planned for '08)
- Hadley: 5 acres on Lake Warner (public grants pledged for '08 purchase)
- Hadley: 16 acres in the Great Meadow (APR appraisal underway)
- Hadley: 60 acres between River and Range (negotiations underway)
- Granby: 160 acre farm (APR appraisal underway)
- Pelham: 70 acre woodland (public grants pledged for '08 purchase)
- Pelham: 12 acres along Amethyst Brook (land donation pending)

Vivian and John Sarna  
Mitziko Sawada and Patricia Vidil  
Stephen Saxenian and Stacey Lennard  
Eva Schiffer  
Barret Schleicher  
(in memory of Ellen Marsh and Margaret Marsh)  
Cathy Schoen and Lawrence Zacharias  
Beth Schreier and John Kick  
Howard and Mary Schwartz  
Jim and Nina Scott  
Sheila Seaman and Mike Williams  
Karen and Dennis Searcy  
Richard and Judith Seelig  
Sharon and Harry Seelig  
Elisabeth Selkirk  
Sarah and Edward Serwa  
Jane Ann Sessions Scott  
Beth Shaine  
David Sharken and Joanne Jaffin  
Ruth Sharpe  
Nicholas Shaw  
Merrill Shea  
Michael de Sherbinin and Janice Stevens  
Jane S. and Herschel Shohan  
Evan Shopper and Deborah Zeidenberg  
Elizabeth and William Sillin  
Carol and Marc Silver  
Lillian Silver  
Beth Silverstein and Dan Mishkind  
William Simmons and Irene Eigner  
Sidney Simon  
Eileen R. Simonson  
John and Wendy Sinton  
Karen Skolfield and Dennis Goeckel  
Linda M. Smircich  
Leslie Smith and Mary Taft  
Lynette Smith and Linda Chalfant  
Dana and Mary Snyder  
Howard and Sybilla Sonoda  
Judith and Jonathan Souweine  
Margaret J. Speas  
Andrea Stadnicki  
Norton Starr  
Irene Starr  
Cindy Staton  
Otto and Dianna Stein  
Andrew J. and Valerie I. Steinberg  
Peter C. and Judith K. Steve  
Janice Stevens and Michael De Sherbinin  
Doris and Fred Stockton  
Janice Stone  
Joanna K. Stone  
Ellen Story  
Ellen Stutsman  
Dorothy N. Swanson  
Joanne and Calvin Swift  
Arthur and Alice Swift  
Elisabeth Talis  
Nettie Tamlar  
Ralph and Lisa Tate  
Janet Teng  
Mary and Richard Thayer  
Millicent S. Thayer  
Ward and Maryann Theilman  
Brooke R. and Shirley Thomas  
Betty V. Thurston  
Lorine Timmermann  
Allen and Sylvia Torrey

Nancy and Philip Torrey  
Elizabeth W. Trahan  
Frances Van Treese  
Frederick and Shelley Treyz  
Ruth Trimarchi and David Miller  
Carol Trosset  
Robert and Donna Trostli  
Robert and Jacqueline Tuthill  
Andrew Urbanowicz  
Katy Vachula  
Jurate and Fil Valiunas  
John Varriano and Wendy Watson  
Peter and Valerie Veneman  
Amy Vickers  
Michael and Patricia Vinsky  
Loren and Tracy Walker  
Susanna Walz  
Stuart Warner  
Bruce E. Watson and Julie Kumble  
Roger Webb and Vivienne Carey  
Beverly J. Weeks  
Martin Weinberg  
Portia W. Weiskel  
Nancy L. Weiss  
Peter Westover  
Roy and Janet Williams  
Douglas and Cheryl Wilson  
Mary Alice and Bill Wilson  
Robert Wilson  
Harry H. Wilson  
Lyons Witten and Laura Fitch  
H. Martin and Judith C. Wobst  
Joseph Wojnas  
Tilman Wolf and Ana Caicedo  
Tom Wolff  
Sara and Michael Wolff  
Ann L. Wood  
Craig Woodard  
Stephanie Woodard  
Richard and Nathalie Woodbury  
Hilary and Chris Woodcock  
Albert Woodhull  
George and Hope Wright  
Katherine Wright  
Joe Wrona  
Jane Yolen Stemple  
Leigh Youngblood  
John and Karen Zahradnik  
Susan Zarchin  
Michael Zide and Jana Winters Zide  
William and Michele Zimmerman  
Fay Zipkowitz and Gordon Fretwell



# THANK YOU!

The Kestrel Trust would like to acknowledge the following individuals, families, community groups, land trusts, businesses, and government agencies for making an outstanding commitment to Kestrel's land conservation projects in 2007. We thank you for your generous donations, your time, and your enthusiasm. Land protection can only succeed with broad and deep currents of community support. Thank you!

Sincerely,

The Board of Trustees (Judith Eiseman, President, Margaret Hepler, Vice-president, James Scott, Treasurer, David King, Secretary, Paul Beaulieu, Judith Pierce, Lee Anne Connolly, Doug Albertson, Alexandra Dawson) and Kristin DeBoer, Executive Director.

#### **Foundations, Community Groups, and Land Trusts:**

Amherst Conservation Commission  
Amherst CPA Committee  
Hadley Conservation Commission  
Hadley CPA Committee  
Belchertown Conservation Commission  
Belchertown CPA Committee  
Belchertown Land Trust  
Belchertown LEAF  
Community Foundation of Western Massachusetts  
Community Health Charities  
The Evergreen Foundation  
Fields Pond Foundation  
Franklin Land Trust  
Funding Exchange  
Garden Club of Amherst  
Living Springs Foundation  
Northampton Montessori School  
Pelham Conservation Commission  
Massachusetts Land Trust Coalition  
Massachusetts Executive Office of Environmental Affairs  
Massachusetts Department of Conservation and Recreation  
Massachusetts Department of Agricultural Resources  
Milton Hart Foundation  
Norcross Wildlife Foundation  
North Quabbin Regional Partnership  
Open Space Institute  
Porter-Phelps-Huntington Museum  
Amelia Peabody Charitable Fund  
Rattlesnake Gutter Trust  
Sexton Nominee Trust  
South Congregational Church  
Shutebury Elementary School PTO  
Trust for Public Land  
The Trustees of Reservations  
Valley Land Fund

#### **Memorial Gifts or Bequests in Honor Of:**

Stephen Allen  
Joseph Connolly  
Thelma Isaacs  
Robert Garrabrants  
Robert McClung

#### **Businesses:**

Amherst Nurseries  
Amherst Wines and Spirits  
Bell and Hudson Insurance Agency  
Coldham and Hartman Architects  
Innovara Inc  
Jones Town & Country Realty  
Pelham Auto Service  
Professional Drywall Construction  
Seewald, Jankowski, and Spencer  
Sinauer Associates  
W.E.R.E. Realty  
Zanna

#### **Individuals:**

David Adamson  
Kathryn and Richard Addelson  
Ira S. and Bina Addes  
Sarah and Jon Adolph  
William and Karin Agosta  
Douglas Albertson  
Ione and Freeman Albertson  
Simon Alciere and Beth Siftar  
Jay Alexander and Lynn Bengston  
Dean and Barbara Alfange  
Alice Allen  
Harvey Allen  
Sue Alward  
Jeanne Ammon  
Andy Anderson  
Rachel and Robert Andres  
Margaret Andrews  
Jeff and Jean Anliker  
Elizabeth Aries and Richard Berman  
Gretchen and David Armacost  
Caroline Arnold  
John B. Ashcraft  
Laurie and Wesley Autio  
James and Judith Averill  
Jill and George Avrunin  
Glen Ayers  
Paul Bailin  
Claire Baldwin  
Stephen and Catherine Ball  
Joanna and Clay Ballantine

Thank you!

Thank you!

Roy Barnett  
Andrew Barto  
Tobias Baskin  
Sigrid Bauschinger  
Deborah Bazar  
Paul Beaulieu and Karen Hollis  
Frederick and Carla Morrison Becker  
Ellen Berek  
Neoma and Paul Berger  
Erica Bergquist  
Jean L. Bergstrom and Steve S. Adams  
Tina and Michael Berins  
David and Iris Berkman  
Albert and Edith Berkowitz  
Richard Berman and Elizabeth Aries  
Winfred and Mary Elizabeth Bernhard  
Herbert and Mary Bernstein  
Nancy Birtwell and Frede Vanderbeck  
Barri M. Blauvelt  
Diane Blondin and Herb Bryan  
Frederick Bloom and Leslie Matlen  
Matthew Blumenfeld  
and Claudia Canale-Parola  
Ellen and David Bollier  
Alberta Booth  
Marco and Mary Lynn Boscardin  
Sam Bowles and Elisabeth Wood  
Teresa Bragg  
Jane Braun  
Roby Briggs  
John Bringham  
Silvia and Robert Brinkerhoff  
Nicholas Bromell and Laura Doyle  
Nancy and Carlton Brose  
Kenneth Brownell  
Lewis and Elizabeth Bryden  
Michael Shea Bulman  
John Buonaccorsi and Elaine Puleo  
Fred and Edith Byron  
Donald Cahoon  
Sue and Rich Cairn  
Alan J. Calhoun  
Dale Callahan and Susan Lancelle  
Elisa K. Campbell  
Nancy B. Campbell  
Deborah Carlin and Deborah Fairman  
Elizabeth and Elliott Carlisle  
Carl and Alice Carlozzi  
Gai Carpenter  
Greg Caulton  
Jon Child and Liz Rosenberg  
Ferdene Chin-Yee and Scott Reed  
James and Mary Ellen Clark  
Irene S. Clark  
Charles Clifton and Jane Ashby  
Carol and Scott Cochrane  
Nancy Coiner and Michael Ponsor  
Bruce Coldham and Mary Sayer  
Pauline Collins  
Roger Conant  
Lee Anne and Joseph Connolly  
Jim Connolly  
Katherine and Myles Conway  
Valerie A. and William R. Cooley  
Walter Coombs  
Dennis Costa  
Sabina and Norman Cournoyer  
Sarah Cowles Doering

Ruth Crabtree  
Sarah D. Crawford and Jane Porter  
Robert Crowner and Mangala Jagadeesh  
Mr. Thomas R. Cuddeback  
Chandon Curtis  
John and Merrilyn Cushing  
Tanya Cushman and Mike Waskiewicz  
Jaana Cutson  
Michael D'Amato  
Nina Dabek and Margarita Shannon  
Marilyn Dahl  
Jenny and Peter Daniell  
Derek J. and Celine M. Dassatti  
Charles Dauchy  
Judith Davidov  
Elena Davis  
Alexandra and James Dawson  
Corinne Demas and Matt Roehrig  
Jay and Judy Demerath  
Nicholas Demerath  
Walter Denny and Alice Robbins  
Carole DeSanti  
Charles and Ellen Dickinson  
Dirck Dimock  
Daniel L. and Anna J. Dindal  
Melanie DiSilva and Eric Beal  
Michael Docter  
Marianne Doezema  
Robert P. Dolan and Lori L. Hoffer  
Heidi Dollard and Donald Verrastrro  
Elaine Janik Donoghue  
Katherine Dorfman  
Olivia and Alexander Dreier  
Carol Joan Drexler  
Jeanne Dunn  
Franklyn Dunne  
Alan Durfee  
Sylvia Durfee  
Karen Dzenolet and Bill Collins  
Karen Eddings  
Nancy Eddy  
Joanne Ehret  
Judith and Jeffrey Eiseman  
Peter and Cami Elbow  
Ruth V. Elcan  
Barbara R. Elkins  
Jim Ellis and Trish Farrington  
Richard and Alison Ellis  
Kristina Engstrom  
Michael and Jeanette Erard  
Robert Erwin  
Jeanne Esposito and George Karras  
Patricia Everett and Theodore Ellenhorn  
Julius and Edith Fabos  
Sharon Faherty and Peter Goetz  
Kenyon Fairey  
Robert and Katherin V Feldman  
Ann Ferguson  
Caretia Fernander  
Shawn and Nancy Finn  
Barbara and Norman Ford  
Francesa and Stephen Forrest  
David R. Foster and Marianne Jorgensen  
John H. and Georgana M. Foster  
Maurille and Janice Fournier  
Cynthia Fox  
F. J. Francis  
Judith Frank

Renee E. Freedman  
Stephen Freedman and Laurie Millman  
Dina Friedman and Shel Horowitz  
Susi Friedmann and Arnold Friedman  
Meg Gage and Steve King  
Kim Gaitskill and Mark Levy  
Richard Gale  
John F. Garber  
Nancy Garrabrants  
Frank Gatti and Eleanor Manire-Gatti  
Peter A. Gees  
June and John George  
Julia and Orca Giarrusso  
Helen Gibson  
Penny Gill  
David Glassberg and Alice Nash  
Katherine Glatter  
Joan and Richard Godsey  
Beth Goettel  
Elinor I. Goff  
Kevin and Dianne Goldbarth  
Hilda Golden  
Evelyn Goldenberg  
Barbara Goldstein  
George and Ellen Goodwin  
Nancy M. Gordon  
Enid and Paul Gorman  
Robert Graham and Judith Pierce  
Robert and Ginny Graves  
Gail Gray and Smoky Fuller  
Seth Gray  
John J. Green  
Dan Green  
Laura and Richard Green  
Vlasta Greenbie  
Robert Greeney  
David and Julie Gross  
Margaret Gruen  
Elizabeth Guest and Anne Hazelton  
June I. Guild  
Harry S. Hahn and Mara Kaplan Hahn  
David Haines  
Mary H. Hall  
Joel Halpern  
Isabella Halsted  
Joan and Allen Hanson  
Anne Hardy  
Tekla Harms and Richard Coleman  
William Harrington  
Bill and Vickie Hart  
Bruce Hart  
Steven Harvey  
Jane Harwood  
Jessica and Erik Haugsjaa  
Ruth Hazzard  
Carol Heim  
Tomma Henckel and Ronald Miller  
Cara Henderson  
Peter and Margaret Hepler  
Betsy Hewlett and Pattern Glass  
David Heyes  
Janice Higgins  
Sue and Paul Higgins  
Ziporah Hildebrandt and Mark Antsel  
Sara Hills  
Holland Hoagland  
Mary Hocken  
Lance Hodes and Virginia Weimer

Marion Hoffman Forman and George Forman  
Anne and Christopher Hoffmann  
Carolyn Holstein  
Robert G. Hoopes  
John and Heather Hornik  
Carole Horowitz and Richard Last  
Fred and Sarah Houck  
Mary and Philip Houser  
Lilian Hsu  
James E. Humphreys  
Michael Hussin and Noel Kesselheim  
Marese and Kevin Hutchinson  
Gary Hyman  
Norman W. Ingham  
Thelma Isaacs Estate  
Dorothy Ives  
Charlotte Anne and Robert W. Jackson  
Louis and Esther Jacobson  
Alice Penelope Jaques  
Beth and Michael Jarzabek  
William and Jean Jeffries  
Mark P. Johnson  
Ruth M. and Chadwick Johnson  
Sam and Mina Lussier  
William Johnson  
Robert Jonas and Margaret Bullitt-Jonas  
Jeannie Jones  
Bernadette and Emlen Jones  
Rhoda and Ronald Juels  
Kenneth and Laurel Kahn  
Ellen Kalt  
Carol Kaminsky  
Kyung Kang and Louis S. Theran  
Daniel Kaplan and Karen Romanowski  
Jennifer Karydas  
David Kaufman and Helmi Pucino  
John Kendzierski  
Philip S. Khoury  
Roy Kimmel and Cynthia Thomas-Kimmel  
David King  
Dorothea Kissam  
David and Anne Marie Kittredge  
Erik and Diane Kjeldsen  
Elizabeth and Edward Klekowski  
Michele Klingbeil  
Richard and Rosemary Kofler  
Douglas Kohl  
Mary E. Kohler  
Stephanie Kraft  
Mary Kraus and John A. Fabel  
Sylvia B. Kriebel  
Donald and Melissa Kroodsma  
Chris Krueger and Jane Bryden  
Helen and Jack Kruger  
James Kruidenier  
Paul Kuc  
Claire and Stephen Kurtz  
Robert Kusner  
Cynthia and John Kuusisto  
Eli Kwartler and Barbara Jenkins  
Jim Lafley  
Nancy E Lamb  
Susan Landau and Neil Immerman  
Steven and Linda Lang-Gunn  
Joan and Kenneth Langley  
Guy and Kathleen Lanza  
Henry Lappen  
Kathleen Lariviere & Stanley M. Miastkowski

Joseph and Wendy Larson  
Sally Lawall  
Sherri Lawrence and Jim Bumgardner  
Claudette T. Lemelin  
Helen and Donald Lennon  
Victor Lesser and Priscilla Hunt  
Vicki Lesser  
Robin E. Levine and Gregory M. Kline  
George and Ann Levinger  
David Levit and Ruth Kane-Levit  
Joan Levy and Steven Botkin  
Maija and Peter Lillya  
Kirsten Lindblom  
David and Jane Lithgow  
Margaret and Geoffrey Lobenstine  
Camilla Lockwood  
Bryan Loud and Tracy Roth  
Elizabeth Loughran  
Peg and Lewis Louraine  
Robin Luberoff  
Tom and Liz Lucas  
Tilman Lukas  
Betsey and Chad Johnson  
Janet B. and Paul R. Lussier  
Bruce and Lynne Man  
Meryl Mandell and Stephen J Smulski  
William and Arlene Manning  
Michael and Julia Marcus  
Shirley and Jay Markham  
Michelle Markley  
Kathleen and William Masalski  
Elaine Massery  
Leslie Mathen and Fred Bloom  
Anne E. Mathieson  
Margaret Mauldon  
Tim McCabe  
Linda McCarthy  
Gale and Thomas McClung  
Mary McClung  
Gerald and Dorothy McFarland  
Barbara McGarrah  
Ann P. McNeal  
Felicia Mednick and Felice Yeskel  
Surinder Mehta  
Alyssa Melnick  
Mira and Premachandran Menon  
Jeremiah Mew  
Julie Miles  
Maureen Millea and Erik Zimmerman  
Marion Miller  
Ron Miller  
Edith Minear  
Elaine Mishkind  
Steven Morgan  
David and Bette Moriarty  
Renee Moss and Eric Bachrach  
Glenn Motzkin  
William and Sandra Mullin  
David and Elizabeth Mullins  
Hanifah J. and Asaph M. Murfin  
James A. Muspratt  
Harriet B. Naughton  
Marc and Roberta Navon  
Rebecca Neimark and Lee Spector  
Francine Ness and Gary Oleson  
Paula Noonan-Loughman  
Anne Nugent and Tony Rogers

Kenneth O'Brien  
Kate O'Connor and Frederick Spence  
Doris May O'Kane  
Jonathan and Stephanie O'Keeffe  
Kenneth Obrien  
Brian Ogilvie  
Representative John Olver  
and Rose Olver  
Janet and Carlos Ortiz  
Roger and Janet Osell  
Marian Parker  
Allen H. and Deborah D. Pease  
Paul and Diana Peelle  
Micha and Naomi Peleg  
Rose and Judith Perera  
Lydia Peterson and David Powicki  
James Phaneuf  
Viola and Arthur Pike  
Christopher B. Pile  
and Ellen Leahy-Pile  
Victoria Pillard  
and Jerry Koch-Gonzalez  
Harold Pilsakalm  
Joan and Lawrence Pinkham  
Barbara and James Pistrang  
Joseph and Judith Pistrang  
Donald S. Pitkin  
Joseph and Maria Polino  
Rosalind Pollan  
Harriet and Alexander Pollatsek  
Carol Kinsey Pope  
Sandra Postel  
David M. and Judith A. Pozar  
Ruth Pratt  
Mr. & Mrs. Thomas Quarles  
Alan and Sheila Rainford  
Patricia Ramsey  
David and Nancy Ratner  
Meredith B. Raymond  
Clifton and Arleen Read  
Robert Reed  
Katherine Reichert  
and Margaret Frerichs  
Robert Reidel  
Deborah S. Reiter  
Theresa Richards  
Ann Rick and John O'Reilly  
Harold S. and Judith H. Ricker  
Maida L. Riggs  
Martin Ris  
Janine Roberts  
Katherine Robertson  
and William Sheehan  
John and Lucy Robinson  
Dennis and Susan Rochon  
Amy Rose  
Rich Rosen and Millie Zweir  
Stan Rosenberg  
Helen Ross  
John and Delona Roth  
Jeffrey P. and Deborah S. Roth-Howe  
Rona Rothenberg and Donald Benander  
David Rozman  
Jeffrey Rubin  
Elissa and Bernard Rubinstein  
Robert and Janet Rutter  
Gregory G. Salzman  
and Loretta Yarlow-Salzman